

Afmeting	Afm. (A)	Boutpatroon (C)	(E)	Afm. (G)	Boutafm. (M)	Werkdruk (Bar)	Bestel nr.	Prijs
----------	-------------	--------------------	-----	-------------	-----------------	-------------------	------------	-------

Boutenpatroon 3000 P.S.I.

1/2"	30,96	38,10	8,74	13	M8X25	350	FH3001NW13	3,86
3/4"	38,89	47,63	11,13	14	M8X25	350	FH3002NW13	4,25
1"	45,24	52,37	13,08	16	M10X30	315	FH3003NW25	4,61
1-1/4"	51,59	58,72	15,09	16	M10X35	250	FH3004NW32	6,05
1-1/2"	61,09	69,85	17,86	16	M12X35	200	FH3005NW40	7,36
2"	72,24	77,77	21,44	16	M12X35	200	FH3006NW50	10,01
2-1/2"	84,94	88,90	25,40	19	M12X40	160	FH3007NW65	16,19
3"	102,39	106,38	30,96	22	M16X45	160	FH3008NW80	24,69
3-1/2"	115,10	120,65	34,92	22	M16X45	35	FH3009NW90	41,41
4"	127,79	130,18	38,88	25	M16X50	35	FH3010NW100	56,49

Boutenpatroon 6000 P.S.I.

1/2"	32,54	40,49	9,12	16	M8X30	400	FH6001NW13	4,12
3/4"	42,06	50,8	11,91	19	M10X35	400	FH6002NW20	4,94
1"	48,41	57,15	13,89	24	M12X45	400	FH6003NW25	6,44
1-1/4"	54,76	66,68	15,88	27	M14X50	400	FH6004NW32	9,58
1-1/2"	64,29	79,38	18,26	30	M16X55	400	FH6005NW40	17,07
2"	80,16	96,82	22,23	37	M20X65	400	FH6006NW50	25,02
2-1/2"	108,90	123,80	29,40	45	M24X75	400	FH6007NW65	109,70

Exclusief bouten !!

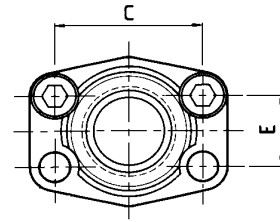
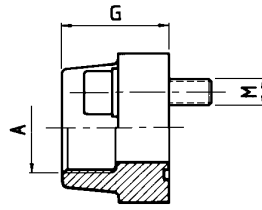

Afmeting	Afm.(A) (BSP)	Boutpatroon (C)	Afm. (E)	Afm. (G)	Boutafm. (M)	Werkdruk (Bar)	Bestel nr.	Prijs
----------	------------------	--------------------	-------------	-------------	-----------------	-------------------	------------	-------

Boutenpatroon 3000 P.S.I.

1/2"	1/2"	38,10	17,48	36	M 8X30	350	AFS80G	25,28
3/4"	1/2"	47,63	22,23	36	M10X35	350	AFS100G12	31,24
3/4"	3/4"	47,63	22,23	36	M10X35	350	AFS100G	28,29
1"	1/2"	52,37	26,19	38	M10X35	315	AFS102G12	32,87
1"	3/4"	52,37	26,19	38	M10X35	315	AFS102G34	32,87
1"	1"	52,37	26,19	38	M10X35	315	AFS102G	32,87
1-1/4"	1"	58,72	30,18	42	M10X40	250	AFS104G1	43,86
1-1/4"	1-1/4"	58,72	30,18	41	M10X40	250	AFS104G	39,48
1-1/2"	1-1/4"	69,85	35,71	45	M12X45	200	AFS106G114	55,11
1-1/2"	1-1/2"	69,85	35,71	45	M12X45	200	AFS106G	49,72
2"	1-1/2"	77,77	42,88	45	M12X45	200	AFS108G112	66,56
2"	2"	77,77	42,88	45	M12X45	200	AFS108G	60,25
2-1/2"	2-1/2"	88,90	50,80	50	M12X45	160	AFS110G	73,07
3"	3"	106,38	61,93	50	M16X50	138	AFS112G	92,21
3-1/2"	3-1/2"	120,65	69,85	48	M16X50	35	AFS114G	127,30
4"	4"	130,18	77,77	48	M16X50	35	AFS116G	136,82

Boutenpatroon 6000 P.S.I.

1/2"	1/2"	40,49	18,24	36	M8X30	400	AFS401G	27,38
3/4"	1/2"	50,8	23,8	35	M10X35	400	AFS402G12	35,98
3/4"	3/4"	50,80	23,80	35	M10X35	400	AFS402G	33,33
1"	3/4"	57,15	27,76	42	M12X45	400	AFS403G34	44,78
1"	1"	57,15	27,76	42	M12X45	400	AFS403G	40,75
1-1/4"	1"	66,68	31,75	45	M14X45	400	AFS404G1	59,33
1-1/4"	1-1/4"	66,68	31,75	45	M14x45	400	AFS404G	54,39
1-1/2"	1-1/4"	79,38	36,5	50	M16X50	400	AFS405G114	86,19
1-1/2"	1-1/2"	79,38	36,50	50	M16X50	400	AFS405G	78,30
2"	1-1/2"	96,82	44,45	65	M20X65	400	AFS406G112	151,18
2"	2"	96,82	44,45	65	M20x65	400	AFS406G	138,91
2-1/2"	2-1/2"	123,8	58,8	80	M24X80	400	AFS407G	264,12

Inclusief bouten en o-ring!!

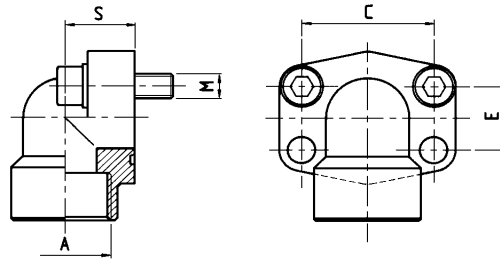

Afmeting	Afm.(A) (BSP)	Boutpatroon (C)	(E)	Afm. (S)	Boutafm. (M)	Werkdruk (Bar)	Bestel nr.	Prijs
<u>Boutenpatroon 3000 P.S.I.</u>								
1/2"	1/2"	38,10	17,48	20	M 8X30	350	AFS80G90GR	54,13
3/4"	3/4"	47,63	22,23	24	M10X35	350	AFS100G90GR	60,81
1"	1"	52,37	26,19	28	M10X35	315	AFS102G90GR	68,39
1-1/4"	1-1/4"	58,72	30,18	34	M10X40	250	AFS104G90GR	80,23
1-1/2"	1-1/2"	69,85	35,71	38	M12X45	200	AFS106G90GR	102,93
2"	2"	77,77	42,88	42	M12X45	200	AFS108G90GR	124,46

Boutenpatroon 6000 P.S.I.

1/2"	1/2"	40,49	18,24	20	M8X30	400	AFS401G90GR	58,61
3/4"	3/4"	50,8	23,8	28	M10X35	400	AFS402G90GR	68,23
1"	1"	57,15	27,76	34	M12X45	400	AFS403G90GR	81,22
1-1/4"	1-1/4"	66,68	31,75	38	M14x50	400	AFS404G90GR	106,60
1-1/2"	1-1/2"	79,38	36,50	42	M16X50	400	AFS405G90GR	129,39
2"	2"	96,82	44,45	60	M20x110	400	AFS406G90GR	382,23

Inclusief bouten en o-ring!!

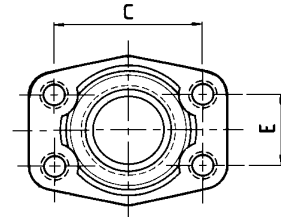
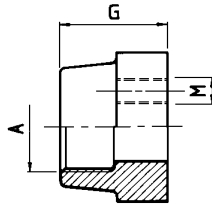

Afmeting	Afm.(A) (BSP)	Boutpatroon (C)	Afm. (E)	Afm. (G)	Boutafm. (M)	Werkdruk (Bar)	Bestel nr.	Prijs
----------	------------------	--------------------	-------------	-------------	-----------------	-------------------	------------	-------

Boutenpatroon 3000 P.S.I.

1/2"	1/2"	38,10	17,48	36	M 8	350	GFS80G	23,71
3/4"	1/2"	47,63	22,23	36	M10	350	GFS100G12	28,49
3/4"	3/4"	47,63	22,23	36	M10	350	GFS100G	25,64
1"	3/4"	52,37	26,19	35	M10	315	GFS102G34	29,86
1"	1"	52,37	26,19	38	M10	315	GFS102G	29,86
1-1/4"	1"	58,72	30,18	42	M10	250	GFS104G1	40,20
1-1/4"	1-1/4"	58,72	30,18	41	M10	250	GFS104G	36,34
1-1/2"	1-1/4"	69,85	35,71	45	M12	200	GFS106G114	50,17
1-1/2"	1-1/2"	69,85	35,71	45	M12	200	GFS106G	45,33
2"	1-1/2"	77,77	42,88	45	M12	200	GFS108G112	61,82
2"	2"	77,77	42,88	45	M12	200	GFS108G	55,51
2-1/2"	2-1/2"	88,9	50,8	50	M12	160	GFS110G	67,94
3"	3"	106,38	61,93	50	M16	138	GFS112G	80,40
3-1/2"	3-1/2"	120,65	69,85	48	M16	35	GFS114G	117,69
4"	4"	130,18	77,77	48	M16	35	GFS116G	125,37

Boutenpatroon 6000 P.S.I.

1/2"	1/2"	40,49	18,24	36	M8	400	GFS401G	25,64
3/4"	1/2"	50,8	23,8	35	M10	400	GFS402G12	33,53
3/4"	3/4"	50,80	23,80	35	M10	400	GFS402G	30,58
1"	3/4"	57,15	27,76	42	M12	400	GFS403G34	46,28
1"	1"	57,15	27,76	42	M12	400	GFS403G	36,73
1-1/4"	1"	66,68	31,75	45	M14	400	GFS404G1	51,65
1-1/4"	1-1/4"	66,68	31,75	45	M14	400	GFS404G	46,35
1-1/2"	1-1/4"	79,38	36,5	50	M16	400	GFS405G114	77,81
1-1/2"	1-1/2"	79,38	36,50	50	M16	400	GFS405G	69,93
2"	1-1/2"	96,82	44,45	65	M20	400	GFS406G112	114,68
2"	2"	96,82	44,45	65	M20	400	GFS406G	104,73
2-1/2"	2-1/2"	123,8	58,8	80	M24	400	GFS407G	246,98

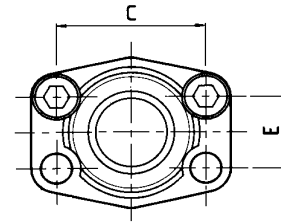
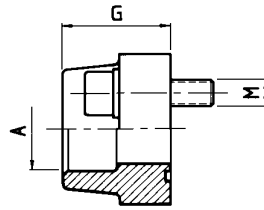

Afmeting	Afm. (A)	Boutpatroon (C)	(E)	Afm. (G)	Boutafm. (M)	Werkdruk (Bar)	Bestel nr.	Prijs
----------	-------------	--------------------	-----	-------------	-----------------	-------------------	------------	-------

Boutenpatroon 3000 P.S.I.

1/2"	20,3	38,10	17,48	36	M 8X30	350	AFS80S20	25,45
1/2"	21,6	38,1	17,48	36	M 8X30	350	AFS80S	22,99
3/4"	25,3	47,63	22,23	36	M10X35	350	AFS100S25	28,19
3/4"	27,2	47,63	22,23	36	M10X35	350	AFS100S	25,84
1"	30,3	52,37	26,19	38	M10X35	315	AFS102S30	33,33
1"	34,0	52,37	26,19	38	M10X35	315	AFS102S	30,22
1-1/4"	38,3	58,72	30,18	41	M10X40	250	AFS104S38	39,18
1-1/4"	42,8	58,72	30,18	41	M10X40	250	AFS104S	35,62
1-1/2"	48,6	69,85	35,71	45	M12X45	200	AFS106S	46,05
1-1/2"	50,5	69,85	35,71	45	M12X45	200	AFS106S50	50,63
2"	61,0	77,77	42,88	45	M12X45	200	AFS108S	55,41
2-1/2"	76,6	88,9	50,8	50	M12X45	160	AFS110S	67,22
3"	90,5	106,38	61,93	50	M16X50	138	AFS112S	85,17
3-1/2"	103,0	120,65	69,85	48	M16X50	35	AFS114S	122,98
4"	115,5	130,18	77,77	48	M16X50	35	AFS116S	133,78

Boutenpatroon 6000 P.S.I.

1/2"	20,3	40,49	18,24	36	M 8X30	400	AFS401S20	28,39
1/2"	21,6	40,49	18,24	36	M 8X30	400	AFS401S	27,38
3/4"	25,3	50,80	23,80	35	M10X35	400	AFS402S25	34,25
3/4"	27,2	50,8	23,8	35	M10X35	400	AFS402S	33,23
1"	30,3	57,15	27,76	42	M12X45	400	AFS403S30	41,67
1"	34,0	57,15	27,76	42	M12X45	400	AFS403S	40,56
1-1/4"	38,3	66,68	31,75	45	M14X45	400	AFS404S38	57,04
1-1/4"	42,8	66,68	31,75	45	M14x45	400	AFS404S	55,05
1-1/2"	48,6	79,38	36,50	50	M16X50	400	AFS405S	78,86
1-1/2"	50,5	79,38	36,5	50	M16X50	400	AFS405S50	80,95
2"	61,0	96,82	44,45	65	M20x65	400	AFS406S	143,33
2-1/2"	76,6	123,8	58,7	80	M24X75	400	AFS407S	257,78

Inclusief bouten en o-ring!!

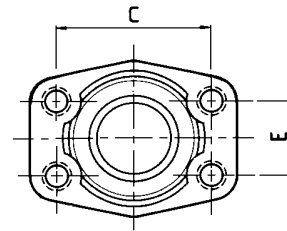
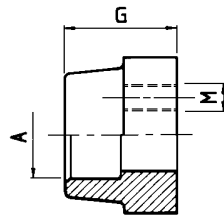

Afmeting	Afm. (A)	Boutpatroon (C)	(E)	Afm. (G)	Boutafm. (M)	Werkdruk (Bar)	Bestel nr.	Prijs
----------	-------------	--------------------	-----	-------------	-----------------	-------------------	------------	-------

Boutenpatroon 3000 P.S.I.

1/2"	20,3	38,10	17,48	36	M 8	350	GFS80S20	22,99
1/2"	21,6	38,1	17,48	36	M 8	350	GFS80S	20,61
3/4"	25,3	47,63	22,23	36	M10	350	GFS100S25	24,99
3/4"	27,2	47,63	22,23	36	M10	350	GFS100S	22,90
1"	30,3	52,37	26,19	38	M10	315	GFS102S30	29,31
1"	34,0	52,37	26,19	38	M10	315	GFS102S	26,20
1-1/4"	38,3	58,72	30,18	41	M10	250	GFS104S38	34,80
1-1/4"	42,8	58,72	30,18	41	M10	250	GFS104S	31,24
1-1/2"	48,6	69,85	35,71	45	M12	200	GFS106S	40,00
1-1/2"	50,5	69,85	35,71	45	M12	200	GFS106S50	44,58
2"	61,0	77,77	42,88	45	M12	200	GFS108S	49,16
2-1/2"	76,6	88,9	50,8	50	M12	160	GFS110S	59,79
3"	90,5	106,38	61,93	50	M16	138	GFS112S	72,35
3-1/2"	103,0	120,65	69,85	48	M16	35	GFS114S	108,43
4"	115,5	130,18	77,77	48	M16	35	GFS116S	117,23

Boutenpatroon 6000 P.S.I.

1/2"	20,3	40,49	18,24	36	M 8	400	GFS401S20	26,00
1/2"	21,6	40,49	18,24	36	M 8	400	GFS401S	24,92
3/4"	25,3	50,80	23,80	35	M10	400	GFS402S25	30,58
3/4"	27,2	50,8	23,8	35	M10	400	GFS402S	29,40
1"	30,3	57,15	27,76	42	M12	400	GFS403S30	36,18
1"	34,0	57,15	27,76	42	M12	400	GFS403S	35,26
1-1/4"	38,3	66,68	31,75	45	M14	400	GFS404S38	47,33
1-1/4"	42,8	66,68	31,75	45	M14	400	GFS404S	45,33
1-1/2"	48,6	79,38	36,50	50	M16	400	GFS405S	67,94
1-1/2"	50,5	79,38	36,5	50	M16	400	GFS405S50	70,06
2"	61,0	96,82	44,45	65	M20	400	GFS406S	102,02
2-1/2"	76,6	123,8	58,7	80	M24	400	GFS407S	234,26

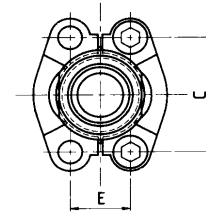
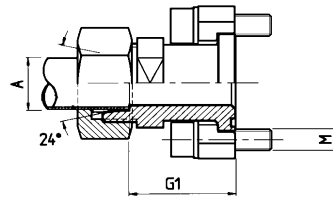

Afmeting	Pijpdiam. (A)	Boutpatroon (C)	(E)	Afm. (G1)	Boutafm. (M)	Werkdruk (Bar)	Bestel nr.	Prijs
<u>Boutenpatroon 3000 P.S.I.</u>								
1/2"	15,0	38,10	17,48	48,2	M 8X30	315	SFCE3001L15	31,89
3/4"	18,0	47,63	22,23	53,2	M10X35	315	SFCE3002L18	37,91
3/4"	22,0	47,63	22,23	53,2	M10X35	160	SFCE3002L22	37,91
3/4"	28,0	47,63	22,23	53,2	M10X35	160	SFCE3002L28	40,40
1"	22,0	52,37	26,19	56,2	M10X35	160	SFCE3003L22	40,23
1"	28,0	52,37	26,19	54,2	M10X35	160	SFCE3003L28	40,23
1-1/4"	28,0	58,72	30,18	58,6	M10X40	160	SFCE3004L28	49,10
1-1/4"	35,0	58,72	30,18	58,2	M10X40	160	SFCE3004L35	49,10
1-1/2"	42,0	69,85	35,71	64,2	M12X40	160	SFCE3005L42	58,71

(S-aansluiting op aanvraag leverbaar!!)

<u>Boutenpatroon 6000 P.S.I.</u>								
1/2"	16,0	40,49	18,24	53,2	M 8X30	400	SFCE6001S16	34,11
3/4"	16,0	50,8	23,8	59,2	M10X35	400	SFCE6002S16	42,16
3/4"	20,0	50,80	23,80	61,2	M10X35	400	SFCE6002S20	42,16
3/4"	25,0	50,8	23,8	63,2	M10X35	400	SFCE6002S25	42,16
3/4"	30,0	50,80	23,80	64	M10X35	400	SFCE6002S30	44,29
1"	25,0	57,15	27,76	72,2	M12X45	400	SFCE6003S25	50,76
1"	30,0	57,15	27,76	74	M12X45	400	SFCE6003S30	50,76
1-1/4"	30,0	66,68	31,75	79,2	M14X50	400	SFCE6004S30	68,88
1-1/4"	38,0	66,68	31,75	83,2	M14X50	350	SFCE6004S38	68,88
1-1/2"	38,0	79,38	36,5	89,2	M16X55	350	SFCE6005S38	104,27

Levering is inclusief flenshelften, bouten en o-ring!!
(excl. moer en snijring)

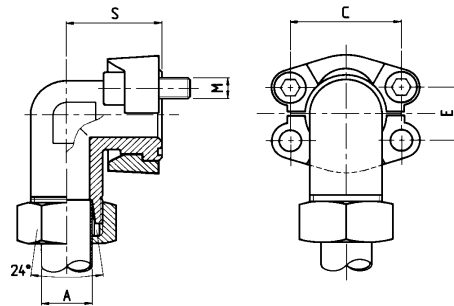

Afmeting	Pijpdiam. (A)	Boutpatroon (C) (E)	Afm. (S)	Boutafm. (M)	Werkdruk (Bar)	Bestel nr.	Prijs
<u>Boutenpatroon 3000 P.S.I.</u>							
1/2"	15,0	38,10 17,48	39	M 8X30	315	WFG3001L15	57,70
3/4"	18,0	47,63 22,23	42	M10X35	315	WFG3002L18	83,93
3/4"	22,0	47,63 22,23	42	M10X35	160	WFG3002L22	99,01
1"	28,0	52,37 26,19	45	M10X35	160	WFG3003L28	87,69
1-1/4"	35,0	58,72 30,18	50	M10X40	160	WFG3004L35	117,13
1-1/2"	42,0	69,85 35,71	76	M12X40	160	WFG3005L42	132,31

(S-aansluiting op aanvraag leverbaar!!)

<u>Boutenpatroon 6000 P.S.I.</u>							
1/2"	16,0	40,49 18,24	39	M 8X30	400	WFG6001S16	61,00
3/4"	16,0	50,8 23,8	48	M10X35	400	WFG6002S16	86,32
3/4"	20,0	50,80 23,80	48	M10X35	400	WFG6002S20	75,56
3/4"	25,0	50,8 23,8	48	M10X35	400	WFG6002S25	76,01
1"	25,0	57,15 27,76	60	M12X45	400	WFG6003S25	89,07
1"	30,0	57,15 27,76	60	M12X45	400	WFG6003S30	102,67
1-1/4"	30,0	66,68 31,75	68	M14X50	400	WFG6004S30	139,40
1-1/4"	38,0	66,68 31,75	68	M14X50	350	WFG6004S38	140,58
1-1/2"	38,0	79,38 36,50	76	M16X55	350	WFG6005S38	185,59

Inclusief flenshelften, bouten en o-ring!!
(excl. moer en snijring)

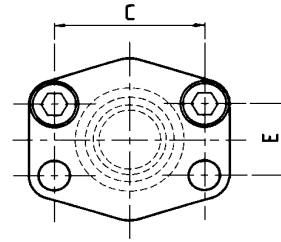
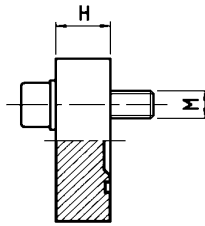

Afmeting	Boutpatroon (C)	Afm. (E)	Boutafm. (H)	Werkdruk (M)	Bestel nr.	Prijs
----------	--------------------	-------------	-----------------	-----------------	------------	-------

Boutenpatroon 3000 P.S.I.

1/2"	38,10	17,48	16	M 8X30	350	AFC80	19,59
3/4"	47,63	22,23	16	M10X35	350	AFC100	19,59
1"	52,37	26,19	19	M10X35	315	AFC102	19,59
1-1/4"	58,72	30,18	18	M10X40	250	AFC104	25,55
1-1/2"	69,85	35,71	20	M12X45	200	AFC106	29,21
2"	77,77	42,88	20	M12X45	200	AFC108	32,32
2-1/2"	88,90	50,80	20	M12X45	160	AFC110	37,45
3"	106,38	61,93	24	M16X50	138	AFC112	60,54
3-1/2"	120,65	69,85	22	M16X50	35	AFC114	83,34
4"	130,18	77,77	25	M16X50	35	AFC116	91,39

Boutenpatroon 6000 P.S.I.

1/2"	40,49	18,24	16	M8X30	400	AFC401	24,63
3/4"	50,8	23,8	19	M10X35	400	AFC402	27,74
1"	57,15	27,76	24	M12X45	400	AFC403	30,32
1-1/4"	66,68	31,75	27	M14X45	400	AFC404	39,64
1-1/2"	79,38	36,50	30	M16X50	400	AFC405	45,33
2"	96,82	44,45	28	M20X65	400	AFC406	100,28
2-1/2"	123,80	58,80	45	M24X80	400	AFC407	224,90

Inclusief bouten en o-ring !!

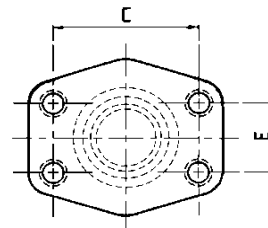
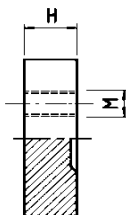

Afmeting	Boutpatroon (C)	Afm. (E)	Boutafm. (H)	Werkdruk (M)	Bestel nr.	Prijs
----------	--------------------	-------------	-----------------	-----------------	------------	-------

Boutenpatroon 3000 P.S.I.

1/2"	38,10	17,48	16	M 8	350	GFC80	20,05
3/4"	47,63	22,23	16	M10	350	GFC100	20,05
1"	52,37	26,19	19	M10	315	GFC102	20,05
1-1/4"	58,72	30,18	18	M10	250	GFC104	23,81
1-1/2"	69,85	35,71	20	M12	200	GFC106	27,83
2"	77,77	42,88	20	M12	200	GFC108	30,48
2-1/2"	88,90	50,80	20	M12	160	GFC110	35,98
3"	106,38	61,93	24	M16	138	GFC112	55,51
3-1/2"	120,65	69,85	22	M16	35	GFC114	81,77
4"	130,18	77,77	25	M16	35	GFC116	88,74

Boutenpatroon 6000 P.S.I.

1/2"	40,49	18,24	16	M8	400	GFC401	26,00
3/4"	50,8	23,8	19	M10	400	GFC402	27,28
1"	57,15	27,76	24	M12	400	GFC403	31,60
1-1/4"	66,68	31,75	27	M14	400	GFC404	38,01
1-1/2"	79,38	36,50	30	M16	400	GFC405	44,78
2"	96,82	44,45	28	M20	400	GFC406	71,99
2-1/2"	123,80	58,80	45	M24	400	GFC407	214,37

BL

SAE BLINDFLENS

KG-2060

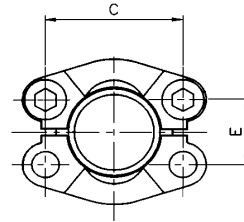
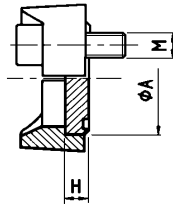

Afmeting	Afm. (A)	Boutpatroon (C)	(E)	Afm. (H)	Boutafm. (M)	Werkdruk (Bar)	Bestel nr.	Prijs
----------	-------------	--------------------	-----	-------------	-----------------	-------------------	------------	-------

Boutenpatroon 3000 P.S.I.

1/2"	30,2	38,10	17,48	6,9	M 8X30	210	BL3001NW13	4,32
3/4"	38,1	47,63	22,23	6,9	M10X30	210	BL3002NW20	6,18
1"	44,5	52,37	26,19	8,1	M10X35	210	BL3003NW25	6,74
1-1/4"	50,8	58,72	30,18	8,1	M10X35	210	BL3004NW32	8,80
1-1/2"	60,3	69,85	35,71	8,1	M12X35	160	BL3005NW40	19,59
2"	71,4	77,77	42,88	9,7	M12X35	160	BL3006NW50	22,96

Boutenpatroon 6000 P.S.I.

1/2"	31,7	40,49	18,24	7,9	M 8X30	250	BL6001NW13	4,58
3/4"	41,3	50,8	23,8	8,9	M10X35	250	BL6002NW20	4,71
1"	47,6	57,15	27,76	9,7	M12X45	250	BL6003NW25	6,74
1-1/4"	54,0	66,68	31,75	10,4	M14X50	250	BL6004NW32	7,98
1-1/2"	63,5	79,38	36,50	12,7	M16X55	250	BL6005NW40	19,89
2"	79,4	96,82	44,45	12,7	M20X65	250	BL6006NW50	42,10

Exclusief flenshelten, bouten en o-ring!!

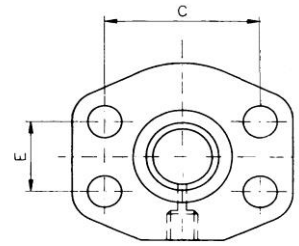
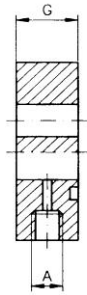

Afmeting	Boutpatroon (C)	Afm. (E)	Afm. (H)	Meetaansl. (A)	Werkdruk (Bar)	Bestel nr.	Prijs
----------	--------------------	-------------	-------------	-------------------	-------------------	------------	-------

Boutenpatroon 3000 P.S.I.

1/2"	38,10	17,48	24	G 1/4"	350	AGL80	45,50
3/4"	47,63	22,23	24	G 1/4"	350	AGL100	45,50
1"	52,37	26,19	24	G 1/4"	315	AGL102	48,54
1-1/4"	58,72	30,18	23	G 1/4"	250	AGL104	49,00
1-1/2"	69,85	35,71	24	G 1/4"	200	AGL106	54,13
2"	77,77	42,88	24	G 1/4"	200	AGL108	93,78

Boutenpatroon 6000 P.S.I.

1/2"	40,49	18,24	24	G 1/4"	400	AGL401	45,96
3/4"	50,8	23,8	24	G 1/4"	400	AGL402	48,25
1"	57,15	27,76	23	G 1/4"	400	AGL403	50,73
1-1/4"	66,68	31,75	24	G 1/4"	400	AGL404	53,02
1-1/2"	79,38	36,50	24	G 1/4"	400	AGL405	97,08
2"	96,82	44,45	24	G 1/4"	400	AGL406	114,48

LGD

SAE VERBINDINGSBLOK HAAKS (L-Blok)

KG-2060

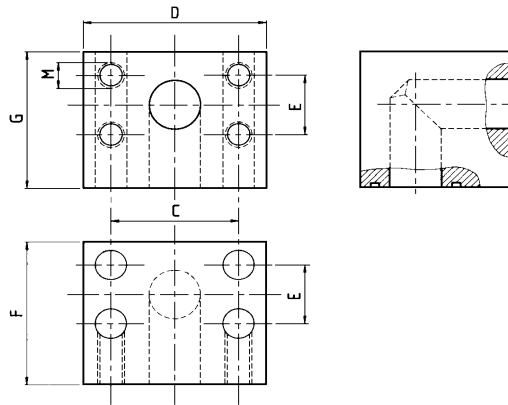

Afmeting	Blokafmetingen (D x F x G)	Boutpatroon (C) (E)	Draadafm. (M)	Werkdruk (Bar)	Bestel nr.	Prijs
----------	---------------------------------	----------------------------	--------------------	---------------------	------------	-------

Boutenpatroon 6000 P.S.I.

3/4"	72 X 60 X 55	50,80 23,8	M10	400	LGD602	65,65
1"	82 X 68 X 64	57,15 27,76	M12	400	LGD603	76,54
1-1/4"	96 X 76 X 72	66,68 31,75	M14	400	LGD604	106,04
1-1/2"	114 X 86 X 89	79,38 36,5	M16	400	LGD605	155,50
2"	133 X 110 X 105	96,82 44,45	M20	400	LGD606	426,03

Ook leverbaar in T-uitvoering!!

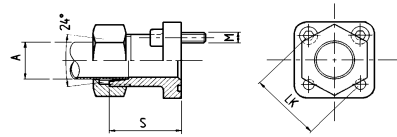

Boutpatroon (LK)	Pijpdiam. (A)	Hoogte (H)	Boutafm. (M)	Werkdruk (Bar)	Bestel nr.	Prijs
35	10	30	M 6X22	315	GF3510L	20,97
35	12	30	M 6X22	315	GF3512L	20,97
35	15	30	M 6X22	250	GF3515L	20,97
35	16	30	M 6X22	315	GF3516S	21,59
40	15	35	M 6X22	100	GF4015L	22,80
40	18	35	M 6X22	100	GF4018L	22,80
40	22	35	M 6X22	100	GF4022L	22,80
40	28	35	M 6X22	100	GF4028L	45,92

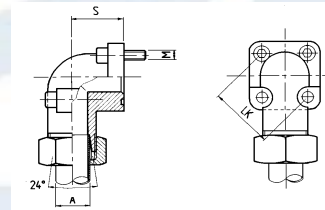

35	10	16,5	M 6X22/35	315	WF3510L	22,70
35	12	16,5	M 6X22/35	315	WF3512L	19,23
35	15	16,5	M 6X22/35	250	WF3515L	19,23
35	16	20	M 6X22/40	315	WF3516S	26,89
35	18	20	M 6X22/40	250	WF3518L	31,07
35	20	25	M 6X22/45	315	WF3520S	48,41
40	15	22,5	M 6X22	100	WF4015L	21,98
40	18	22,5	M 6X22	100	WF4018L	21,98
40	20	22,5	M 6X22/45	250	WF4020S	48,57
40	22	22,5	M 6X22	100	WF4022L	21,98
40	28	28	M 6X22/50	100	WF4028L	44,39
40	35	34	M 6X22/60	100	WF4035L	67,44

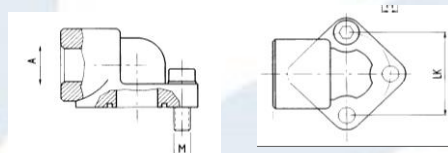

26	3/8"BSP	17	3xM 5X20	315	WDS0538	29,31
30	3/8"BSP	17	3xM 6X20	315	WDS138	29,31
30	1/2"BSP	17	3xM 6X20	315	WDS112	29,31
40	1/2"BSP	21	3xM 8X25	315	WDS212	32,25
40	3/4"BSP	21	3xM 8X25	315	WDS234	32,25
51	3/4"BSP	26	3xM10X30	315	WDS334	45,33
51	1"BSP	26	3xM10X30	315	WDS3100	45,33
56	3/4"BSP	26	3xM10X30	315	WDS3B34	45,33
56	1"BSP	26	3xM10X30	315	WDS3B100	45,33

Inclusief bouten en o-ring !!
(excl. moer en snijring)